

# Grove End Farm

Blossoms Lane, Woodford



Stuart  
Rushton  
& COMPANY



An extended five bedroom detached farmhouse, providing 3000 square feet of flexible accommodation and occupying a sprawling plot of nearly 3 acres. Set within a beautiful yet convenient part of Woodford with the popular villages of Bramhall, Wilmslow and Poynton within easy reach.

Grove End Farm is approached down a winding lane, a no-through section of the highly prized Blossoms Lane in Woodford. A picturesque country lane home to a variety of large detached homes, which are nicely positioned within their own large grounds.

This property is a traditional farmhouse which has been extended over the years to now offer family-friendly and highly versatile living accommodation, totalling more than 3000 square feet over just two floors. There are three primary reception rooms to the ground floor, along with a modern fitted kitchen, a study and the modern family bathroom. The first floor offers five well-proportioned bedrooms, a WC and spacious landing. Large windows throughout the property frame the captivating views of the surrounding landscape and allow high levels of natural light to penetrate.







Externally, the near 3-acre parcel of land (2.8 acres) has two gated entrances and presents endless possibilities, with ample space to keep a horse or two. There is a selection of mature fruit trees, a raised deck overlooking a pond, a large carport, a garage and a storeroom.

At the rear of the property, there is a dilapidated outbuilding, which with some work, can be utilised again as previously, for agricultural purposes, superb storage, or perhaps a business of some sort.

Woodford is a sought-after suburban village, positioned just a few minutes drive from the better-known Bramhall and Wilmslow. The pretty vistas and peaceful tranquility and paired with a selection of transport links, popular schools and ever-improving local shops and other amenities.





# Grove End Farm Blossoms Lane Woodford Cheshire SK7 1RF

Price: £1,350,000  
 Tenure: Freehold  
 Local Auth: Cheshire East  
 Council Tax Band: G

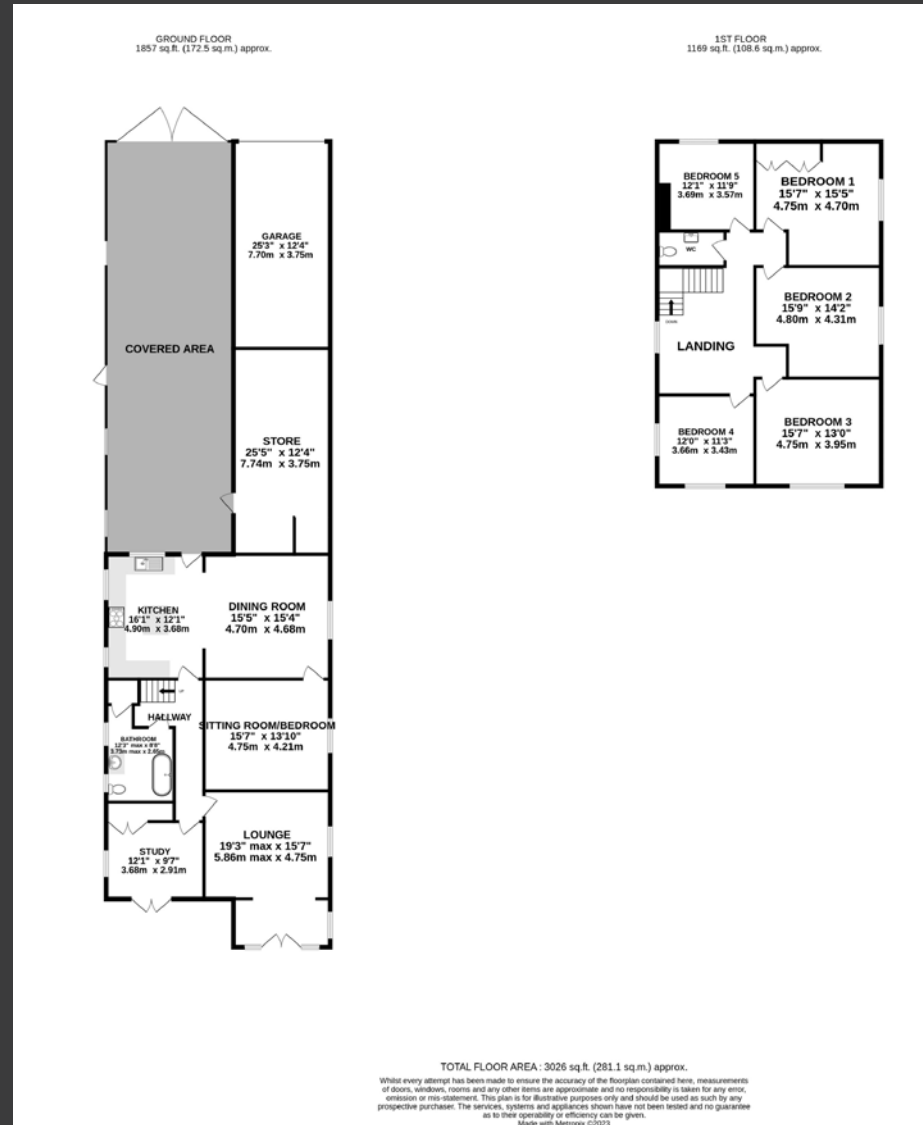
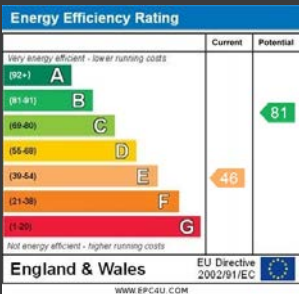

01565 757000

35 King Street Knutsford Cheshire WA16 6DW

[www.srushton.co.uk](http://www.srushton.co.uk)

[enquiries@srushton.co.uk](mailto:enquiries@srushton.co.uk)

**IMPORTANT NOTICE:** Stuart Rushton & Company, their solicitors and any joint agents give notice that: 1. They are not authorised to make or give any representations or warranties in relation to the property either here or elsewhere, either on their own behalf or on behalf of their client or otherwise. They assume no responsibility for any statement that may be made in these particulars, these particulars to not form part of any offer or contract and must not be relied upon as statements or representation of fact. 2. Any areas, measurements or distances are approximate. The text, photographs and plans are for guidance only and are not necessarily comprehensive. It should not be assumed that the property has all necessary planning, building regulations or other consents and Stuart Rushton & Company have not tested any services, equipment or facilities. Purchasers must satisfy themselves by inspection or otherwise.

